

## EL FRESCO GALOP.

A. C. GARLAND.

*Introduzione con fuoco.**Presto.*

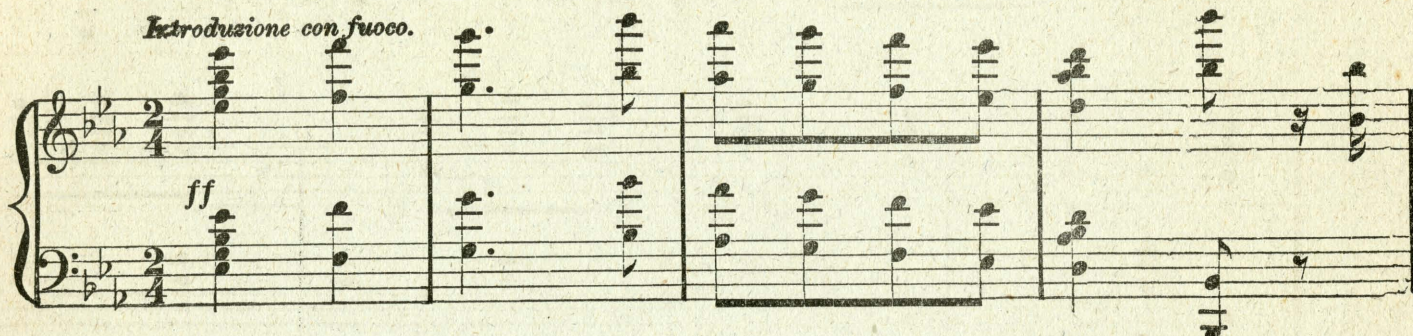

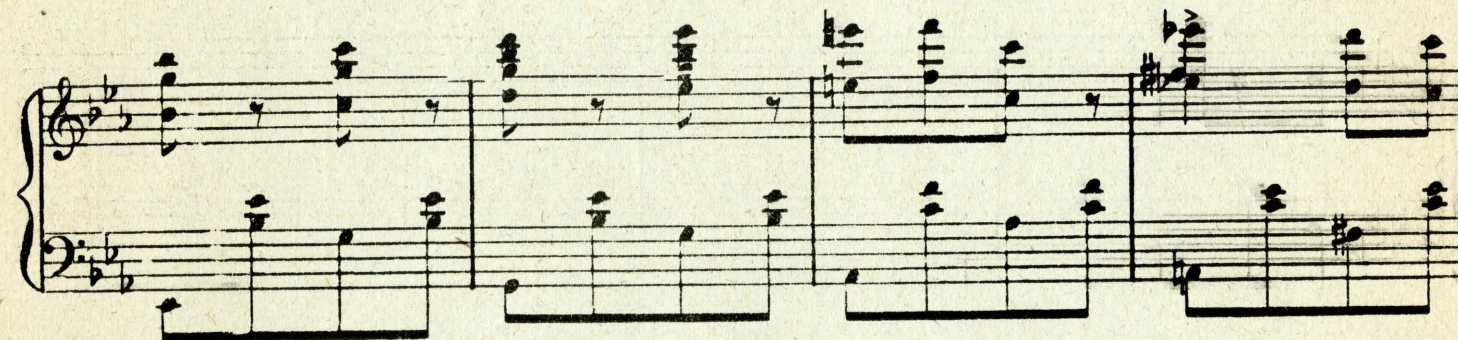
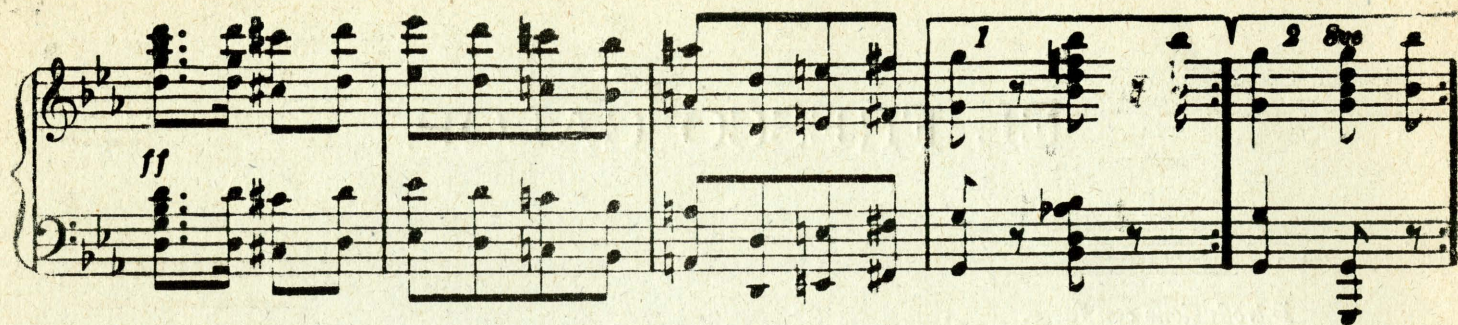

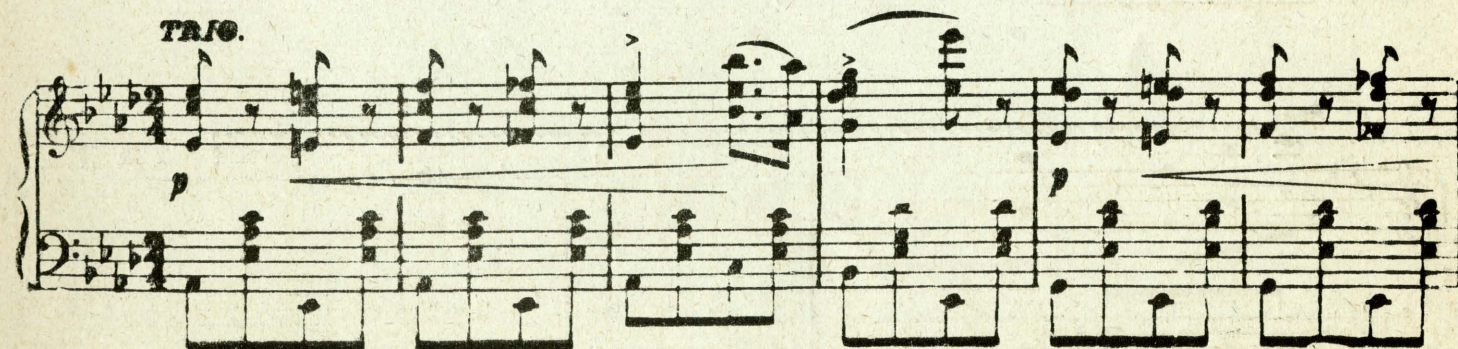
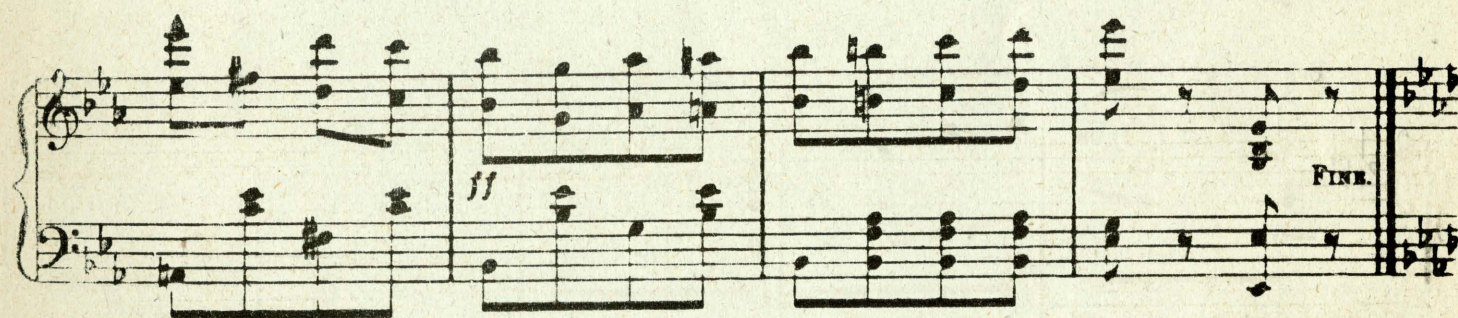

QUEEN OF THE FAIRIES.

# GALOP DE CONCERT.

**SYDNEY SMITH.**

## INTRODUCTION.

*Allegro vivace.*

Allegro vivace.

*cresc.*

Musical score for "L'Espresso" by Franz Liszt. The score is written for piano and voice. The piano part is in the lower register, featuring chords and arpeggios, marked "stacc." and "Ped \*". The vocal part is in the upper register, featuring a melodic line, marked "ten." and "len.".

*D.S.  
al Fine.*

# "HELTER SKELTER." GALOP.

"UEBER STOCK UND STEIN."

CARL FAUST. Op. 98

*Galop D. C. al poi la Coda.*

The Coda section, labeled "CODA." at the beginning, consists of a short, rhythmic conclusion. It features a treble clef with a key signature change to two sharps (F# and C#) and a bass clef with a key signature change to one sharp (F#). The left hand starts with a forte (*fz*) dynamic.

## HURRICANE GALOP.

F. WESLEY HADDE:

## INTRODUCTION.

## GALOP.

loco. *f p*

loco.

3

3

3

loco.

*Sva*

4

8va

5

*loco.*

*loco.*

*8va*

# JOLLY BROTHERS GALOP.

(BRUDER LUSTIG.)

GALOP.

F. BUDIK. Op. 10.

